

MURDER MYSTERY PUZZLE

MURDER CASE :

The Clover Mystery (9x9)
difficulty : medium

UNSOLVED

Someone was murdered last night!
To identify the murderer, find out exactly where the suspects and the victim were at the time of the murder by placing them on the crime scene.
The killer was alone in a room with the victim.

SUSPECTS

① There was no empty room

② There was exactly one person on a chair.



Austin

He was not in the **Living Room**.
He was not beside a **table**.



Donna

She was **alone** with Bjorn in a room.



Giancarlo

There was a **plant** in his room,
he was in the same **column**.



Bjorn

He was beside a **bed**.



Emilia

She was beside a **TV**.
They were 3 in the room.



Hugo

He was the only person **sitting**
on a **chair** in the house.

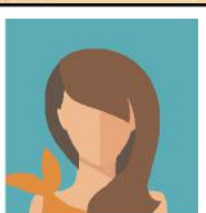

Charlotte

She was beside a **table**.



Fritz

He was on a **bed**.

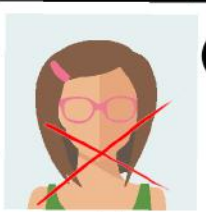

The **Victim**. She is in the
last remaining position.

*'beside' =
to the left, right, up, or
down, in the same room

HOW TO SOLVE THE CASE

Everyone was in a different row and column

COLUMN

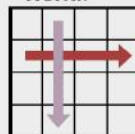

if A is here :

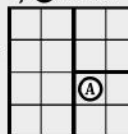

then no one can
be in these spots :

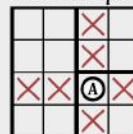

Find everyone's
position to find
the victim

the victim can
only be here



Whoever is in
the victim's room
is the murderer

B is the murderer



CRIME SCENE

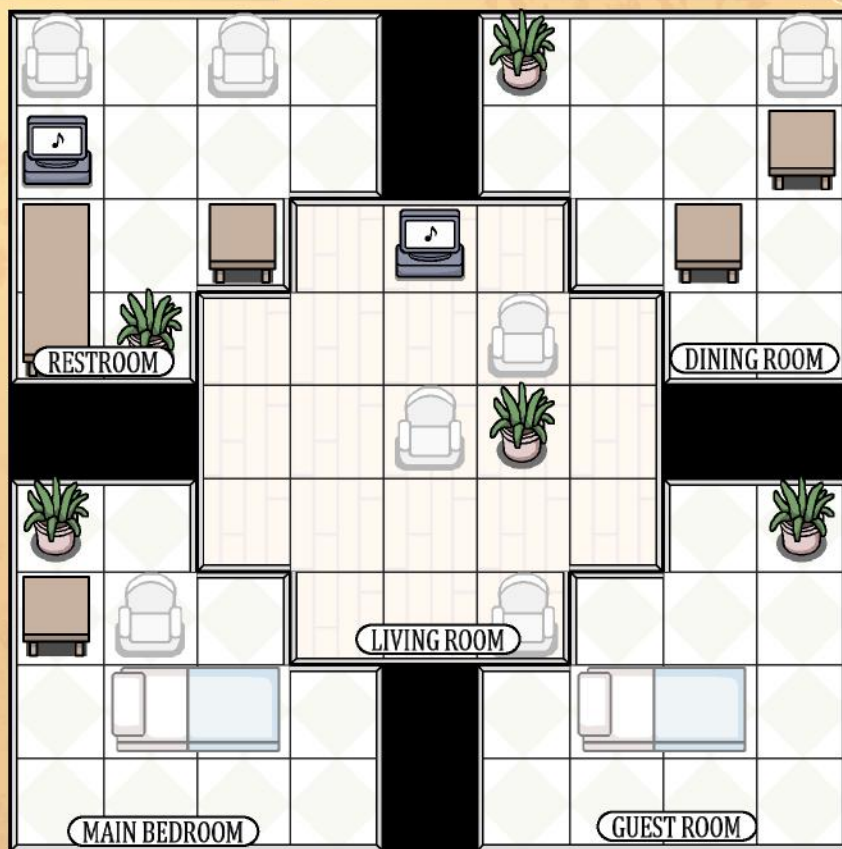

Chair



Bed



Carpet



Plant



TV



Table

— Can be occupied — — Cannot be occupied —

The murderer is...